The Fort Wayne Sentinel.

ESTABLISHED 1833. WENDESDAY EVENING, JULY 1, 1885. PRICE THREE CENTS

AT COST!

In order to make room for our Fall Stock, our stock of Summer Patterns will be Sold at Cost.

RABUS

—THE—

TAILOR

16 WEST BERRY STREET.
April 11-d3mo

P. M'CULLOUGH, M. D. H. M'CULLOUGH, M. D.

T. P. & H. McCULLOUGH,

PHYSICIANS.

Office 190 Harrison Street, Fort Wayne, Ind.
Mar 8-ly

DR. T. J. DILLS

Has removed his office to his residence,
NO. 108 EAST BERRY STREET,
Where he will give exclusive attention to all
DISEASES OF THE EYE AND EAR.
Office hours, 9 a. m. to 3 p. m.

MAKE NO MISTAKE!

CHOSE THE BEST

Boots, Shoes,

—AND—

Slippers,

For Ladies, Gents' and Children's wear. We have an immense

NEW SPRING STOCK

Of the Most Reliable Goods, in the Latest Stylee, at the

LOWEST PRICES!

SIGN OF THE ALLIGATOR.

C. Schiefer & Son,

8 East Columbia Street.
April 10-daw3mo

REMEMBER

The new Jewel Gasoline Range is the selling stove. All that examine it will have no other. Do not buy a Gasoline stove before you have seen it. Price as low as any. H. J. ASH, 9 East Columbia street.

The Alaska Refrigerators retain their well earned reputation of being the best made. They have double circulation, are dry and economical and as cheap as any.

The Rapid Ice Cream Freezer is the best for family use, will make the finest quality of cream in very short time with but little labor. Sold only by H. J. ASH.

The Astral Range remains the favorite stove for hard coal and wood. Everybody buys the Astral. Sold by H. J. ASH.

The larger stock of Water Coolers, Filters, Oil Stoves and house furnishing goods, will be found at 9 East Columbia Street.

Great Cut in all prices on Stoves and all other goods to suit the hard times at the

MAMMOTH CHEAP STOVE STORE,

H. J. ASH,

9 East Columbia Street.

RUPTURE

Cured guaranteed by Dr J. S. Mayer. Ease at once, no operation, or being in business; test of hundreds of cures. Main office, 811 Arch st. Phila. At Custer house, Fort Wayne, 9th and 10th of each month. June13-dawly

GENERAL GRANT

Awakes in Nice Shape and the Rumors of His Approaching Death are Denied.

VanAmburg's Iron Jawed Circus Artist Takes a Big Tumble on Her Canon.

General Grant.

By Telegraph to THE SENTINEL.

MT. MCGREGOR, July 1.—Betwwen 8 o'clock last night and 8 o'clock this morning General Grant, according to Dr. Douglas, slept about nine hours. The patient slept profoundly after midnight and during the early morning hours. There was little coughing or effort to clear the throat and the physician was scarcely called upon to treat the affected parts during the night. The minimum of morphine is being given and that is divided as recently stated. If the first half of the regular nightly allowance not only neutralizes the pain but induces sleep, the second half is not given. Although five or six drops of morphine have been given the patient nightly for many weeks, he has not grown in the least to crave it, and he now regards the anodyne only as a means to promote sleep. In the early part of his severe illness General Grant's lowest ebb seemed to be reached nightly between 1 and 5 o'clock, while now, if one period of the twenty-four hours is more depressing than another it falls between 1 and 5 in the afternoon. Such periods are marked by what the general designates as a suffy feeling of the throat. This was less than usual yesterday. General Grant is spending the morning in his room without being dressed.

During the forenoon the general orightened as though he had enough sleep. Before lunch he had employed fully an hour in writing matter which will become part of the forthcoming book. The report that the general cannot live many days is denied.

Takes a Drop.

By Telegraph to THE SENTINEL.

ALBANY, N. Y., July 1.—Lottie Watson, the woman with the iron jaw, with VanAmburg's circus, met with an accident yesterday afternoon. She has been in the habit of holding suspended from her mouth a cannon, which is discharged while in mid air. The daring of the performance is increased by the fact that the woman is hoisted from the ground and hangs head downward during the feat. Yesterday afternoon she was assisted by Frieman and Rice brothers at the act, who superintended the apparatus and had raised her to the proper height for firing the cannon, when one of the pulley ropes suddenly broke. The heavy piece of ordnance and Mlle. Watson fell to the ground, a distance of about six feet. She struck the cannon head first with terrific force, and was picked up unconscious. She will probably be confined to the hospital for some time.

Lady Churchill in the Campaign.

By Cable to THE SENTINEL.

LONDON, July 1.—Lady Churchill, is a daughter of Mr. Leonard Jerome, of New York, is personally engaging in the Woodstock canvass to secure the re-election to parliament of her husband, Lord Randolph Churchill, the new secretary of state for India. The liberals are very active in their efforts to accomplish the defeat of Lord Churchill, and to secure the election of Mr. Corrie Grant. The return of Lord Churchill, for Woodstock at the present election, is considered a very doubtful matter.

Declines the Receivership.

By Telegraph to THE SENTINEL.

INDIANAPOLIS, July 1.—This afternoon Livingston Howland sent a telegram to Judge Gresham, at Springfield, Ill., positively declining to accept the position of receiver of the Toledo, Cincinnati and St. Louis railway, to which he was appointed yesterday.

Young Denby Gets There.

By Telegraph to THE SENTINEL.

WASHINGTON, July 1.—The appointments are: Wm. W. Rockhill, of Maryland, secretary of the legation to China; Charles Denby, jr., of Indiana, second secretary of the legation of the United States to China.

Presidential postmasters are: Mattie Krichman, Hampton, Va., Vice H. R. Baker, resigned; Bartholomew Trustman, Marion, Ohio, vice Valentine Lapham, resigned; Horace F. Alexander, Ludington, Mich, vice T. P. McMaster, resigned; M. A. Barnett, Madison, Ind., vice J. W. Link, commission expired.

A number of United States assistant attorneys were named, including H. J. May, for Indiana, at $3,00 a year.

MISS SWEET STICKS.

The Star this afternoon says: "When Miss Sweet, pension agent at Chicago, was asked to resign some months ago, she was told she could have until the 30th day of June to send in her resignation. This time expires to-day, but it is stated that no further steps will be taken in the matter and that it is probable that Miss Sweet will serve out the remainging year of the term for which she was appointed.

NOTES.

The first comptroller of the treasury has a letter from Hon Geo. B. Loring, late commissioner of agriculture, dated Salem, Mass., June 13, acknowledging the receipt of his letter announcing a disallowance in the amount of payments for the laboratory from April, 1884, to April, 1885. He says it is his desire to lay before the department a detailed statement of the expenditures of the appropriation under the head of "laboratory" during his administration of the department so as to indicate the policy he felt obliged to adopt in carrying out the views of congress in providing for the encouragement of the sugar industry of the country. He says he will do this at an early day and that he has already called for the accounts as they appear in the books of the department. He says further that he feels confident that the proposed exhibit will satisfy the first comptroller, the expenditures in question belong to that class of special applications required by experimental work to which the department of agriculture is largely devoted in nearly all of its divisions.

The comptroller of the currency has authorized the Flint national of Flint, Michigan, to begin business with a capital of $200,000.

Frank Bigelow, of Michigan, a law clerk of the interior department has voluntarily resigned.

Mr. Leo Weltz, a well known nursery man of Ohio, has been authorized by the commissioner of agriculture to procure in Russia such seeds of timber, trees, plants, and fruit trees as in his opinion may be acclimated and made to thrive in the exposed regions of our northwestern states and territories. Cherries, plums, apples, and other fruits of excellent qualities and many varieties of woods flourish upon the steppes of Russia, under conditions of exposure, which prove disastrous to the indigeneous fruit and forest growths of America. Mr. Weltz visits Russia at his own expense and upon private business, but undertakes this work for the department, which pays simply the expenses of collection and freight.

Secretary Whitney has revoked the following naval order, issued July 5th, 1883: "Naval officers attached to cruising war vessels, especially commanding officers, are expected to leave their families at their usual or fixed places of abode, and not attempt to transfer them to more convenient visiting points. Officers disregarding this injunction will be liable to be relieved from duty."

Secretary Lamar has appointed his son, L. Q. C. Lamar, Jr., as his stenographer and private secretary to fill the vacancy caused by the promotion of Mr. E. P. Hanna, made in February last. Mr. Hanna will remain with Secretary Lamar in a confidential capacity.

The commissioners of pension has decided to dismiss between fifty and sixty special examiners, appointed under the act of congress passed in 1881. A list of names has been submitted to the secretary of the interior for his approval.

Major James G. VanHorne of the thirteenth infantry has been directed to proceed to Fort Snelling, Minnesota, and report in person to the commanding general of the department of Dakota for assigning to command of the twenty-fifth infantry in anticipation of his promotion to be lieutenant colonel of that regiment.

The reduction of 119 persons in the force of the bureau engraving and printing takes place at 4 o'clock this afternoon.

LOCAL LINES.

Supt. C. D. Law, is at Chicago.

The water mains have been extended to Frenchtown.

Priscilla Martin sues to make Sam West assume the duties of a father.

I. W. Dodge, excursion agent of the Grand Rapids road, was in the city to-day.

Albert Nempert has been promoted to a clerkship in the Pittsburg freight office.

Ceil Higgins has returned from Columbus, Ohio. His family will remain until after the fourth.

John Hays, of St. Louis, is in the city, visiting his parents, Mr. and Mrs. Daniel McKendry, of 282 Harrison street.

A Damage Suit Settled.

THE SENTINEL readers will remember that Engineer Mike Sullivan was injured by the breaking of a side rod on a Pittsburg locomotive, while conveying the daughter of the attorney of the Pennsylvania railroad to Philadelphia from Chicago. He sued for $15,000 and to-day the railroad company settled the case by paying him $1,000.

BLOODY RIOT.

The Chicago Conductors' Strike Assumes the Shape of a Most Desperate Riot.

Sheriffs and Policemen Stoned and the Cars Pitched Into the Ditch.

STONED BY STRIKERS.

Chicago Street Cars Shattered by the Mob.

By Telegraph to THE SENTINEL.

CHICAGO, July 1.—The west division street car company sent out three cars on its Madison street line early this morning, but the drivers were compelled to return to the barns. Fully one thousand strikers and citizens assembled near the barns and when cars came out they were met with a volley of bricks and stones, which shivered the window frames and caused other wreckage about the cars. Several car drivers were struck by flying missiles. A deputy sheriff was on the platform of each car and in the excitement one of the officers drew a revolver and threatened to fire, but desisted. It is claimed the company will endeavor to start cars under the protection of the city police and trouble is feared.

THE POLICEMEN ARRIVE.

At 11:30 a car with eight policemen and a reporter as the sole passengers started from the barn on Western avenue down town on the Madison street track. The car got through without any difficulty, except occasional hootings. Trouble was expected at Halstead street, but there was none. This car was followed by two others, with police and deputy sheriffs, but no passengers were taken. The cars went over the route without molestation.

On the return trip, however, the cars were met by a mob of four or five thousand at Jefferson street. They followed the cars with hoots and yells to Union street and from there on to Halstead street the scene was of the most riotous character.

The crowd hurled beer barrels, bricks, stones and all sorts of missiles at the cars, smashing the windows and nearly wrecking them. Several arrests have been made, but the police were almost powerless to handle the mob.

At Union street all sorts of obstructions were thrown on the track, and several ringleaders were arrested, and a shot was fired at one of the supposed leaders. Missiles, even, were thrown from buildings on the street at the cars. The cars are moving along slowly with a great crowd following and uttering threats

THE CARS DITCHED.

Proceeding further west and enormous crowd of threatening men had assembled near Ann street and the air was filled with stones as the cars tried to make their way through.

Policemen were hit and injured and the wrecked street cars were finally thrown off the track and overturned near the sidewalk. Authorities are now massing the entire reserve police force along Madison street and are making a number of arrests. The police have been patient and with the exception of one shot fired near the corner of Union street, revolvers have not been used.

The three cars badly wrecked, under a heavy guard of police, were finally taken to the company's barn, on Western avenue, and the riotous demonstrations have for a time ceased, although great crowds of excited men still throng Madison street. What the street car company now contemplates doing, or whether it will make any further efforts to move its cars, appears now uncertain. No further trouble is anticipated, except in the event of another attempt to start cars.

Their Fourth.

By Telegraph to THE SENTINEL.

TORONTO, July 1.—To-day is the eighteenth anniversary of the Canadian confederation and is celebrated throughout Canada as a holiday.

The Cholera.

By Cable to THE SENTINEL.

MADRID, July 1.—The total number of new cases of cholera reported yesterday from the infected districts is 1,210, deaths, 615.

Struck by the Lightning.

By Telegraph to THE SENTINEL.

PITTSBURG, July 1.—Two tramps, named Patrick Lefford and James Miller, were struck by the western express of the Pennsylvania railroad near here this morning. Miller was instantly killed and his companion fatally injured.

Railroad Notes.

By Telegraph to THE SENTINEL.

PITTSBURG, June 30.—An application was made this afternoon before Judge McKennan, of the United States circuit court, asking for the appointment of a receiver for the West Pennsylvania railroad company of Mercer county, a connecting branch of the Allegheny & Shenango railroad.

NEW YORK, June 30.—It has just been announced that the New York Central directors have declared a dividend of ½ per cent. payable July 15.

INDIANAPOLIS, June 30.—The statement telegraphed from Vincennes on Tuesday that the supreme court at Indianapolis had sustained a verdict of $200,000 damages against the Evansville & Terre Haute railroad company was entirely erroneous and made an improper statement of the facts. The facts are that action was brought by Messrs. Cunningham vs. the Evansville & Terre Haute railway company for burning a starch factory at Vincennes in 1880. Loss estimated by the the affidavit for insurance at $68,000. The case was tried in the circuit court in July, 1881, with a verdict for the railroad company. The case was taken to the supreme court and reversed upon a question of law. The case now stands just as when it first begun, no point having been decided affecting the merits. Another trial will be necessary.

ST. LOUIS, June 30.—Directors of the newly appointed railroad between St. Louis and Kansas City, to be known as the St. Louis & Kansas City short line, met here to-day and organized by electing the following officers: President, R. P. Williams of Fayette; vice president, General Odin Guitar, of Columbia; secretary, J. H. Cardell, of Saline county; treasurer, J. H. Waugh, of Boone county. Engineers will be put in the field in a few days.

COLUMBUS, June 30.—The Ohio Central and Hocking Valley roads tonight passed to one management. C. J. Canada and others; of New York; Judge Stevenson Burke, of Cleveland, and J. E. Martin, of Toledo, the new officers and managers of the consolidated property, made an inspection of the Hocking Valley to-day, and will go over the Ohio Central to-morrow.

Obituary.

By Telegraph to THE SENTINEL.

DETROIT, June 30.—Christopher R. Mobley died at his residence here this morning from general breaking down of his system, caused by a close attention to an immense business. He was born February 22d, 1836, at Cornwall, England. His business in this city comprises, clothing and gentlemen's furnishing goods, hats, shoes and an immense bazaar, besides a large number of branch houses in the larger Michigan cities. He has branch houses in a number of the largest cities in the country, among them Chicago, Baltimore, Cleveland, Louisville, Cincinnati and Toledo. He leaves a wife and six children

YOUNGSTOWN, Ohio, June 30. Sidney Strong, one of the most prominent members of the Ohio bar, and long identified with this section of the state died last evening at Ashville, North Carolina, where he had gone for his health.

Sentenced.

By Telegraph to THE SENTINEL.

TORONTO, Ont., June 30.—Bent and White, the bank of Scotland forgerers, were sentenced to-day to ten years in the penitentiary each.

THE MARKETS.

NEW YORK, July 1.—Wheat No. 2 red, July, 99½@$1.00½. Corn, mixed western spot, 52c@54½c. Beef, new extra, $11. Pork, new mess, $11@$11.50. Lard, steam rendered, $6.75.

Opened Again.

The C. L. Olds foundry and machine works resumed operations this morning under the style of the "Fort Wayne Steam Iron Company." It is understood that Messrs. J. H. Bass and H. G. Olds are at the head of the institution and THE SENTINEL rejoices at the resumption. These gentlemen build up the city and everything they touch succeeds.

Attacked by Bees.

F. L. Racine, the Ninth ward horse collar manufacturer, was stung into an unconscious state by his swarm of bees to-day. The doctors helped him out after much delay.

A SCALPING BEE

Occurs in Arizona Territory, in Which the Indians are Done Up by the Whites.

A Bridge Over the Wabash River at Delphi Gives Way and Wrecks a Freight.

ON THE TRAIL.

A Bloody Engagement Between Indians and Whites.

By Telegraph to THE SENTINEL.

TOMBSTONE, Arizona, July 1.—A. J. Hunck, a miner, brought news yesterday from Fronteras, of an engagement between the Indians and whites last Thursday, thirty miles southeast of Fronteras, in which he reported that thirty-six Indians and sixteen Americans were killed and several wounded. To-day further information was received through Thomas Crocker, from the Sanberini Ranch, situated on the trail from Fort Bowie to Sonora. He reports an engagement between the entire force under Lieutenant Davis and Apaches. Sixteen Indians were killed and fifteen to twenty were taken prisoners. The loss of the whites is not stated.

A Big Suit.

By Telegraph to THE SENTINEL.

CHICAGO, July 1.—Suit for $160,000 has been entered in the superior court against the board of trade firm of John T. Lester & Co. by Samuel Berkowitz, under the provisions of the gaming law. Berkowitz's declaration states that one Edwin Partridge, between January 1, 1883, and February 8, 1884, lost to defendant $150,000 by making bets or wagers upon grain and stocks. The act provides that when the losing party does not sue within six months to recover the amount lost, any other party may bring suit to recover three times the amount and retain one-half the amount collected for his own use, the balance to go to the county.

A Bridge Gives Way.

By Telegraph to THE SENTINEL.

CHICAGO, July 1.—A dispatch from Lafayette, Ind., received by an official of the Western Indiana railroad company early this morning, announced that two spans of a bridge, over the Wabash river near Delphi, Ind., had given way shortly after midnight, precipitating twelve freight cars, loaded with lumber, into the stream. One brakeman was badly injured, and another is supposed to be drowned.

No Clue to the Murderer.

By Telegraph to THE SENTINEL.

DETROIT, June 1.—The post mortem in the case of Miss Eliza Sage, found murdered, Monday, in the woods near Allegan, shows an ovarian tumor weighing twelve pounds. The doctor supposed she thought herself pregnant and told her companion, who killed her to escape exposure. There is absolutely no clue to the murderer. The deceased was an old resident and of unsound mind. There are evidences of a terrible struggle where the body was found.

Repudiates it Still.

By Telegraph to THE SENTINEL.

LEBANON, Ohio, July 1.—The attorneys for Frank Long, who made the remarkable confession of guilt at the time when there seemed no possible motive for making such a confession, say that Long repudiates the confession, and that whatever admissions he made were to a detective, who extricated them by misrepresentation and intimidation, having first arrested him for perjury. The case will come to a hearing in a few days.

Struck Oil.

By Telegraph to THE SENTINEL.

MCKEESPORT, Pa., July 1.—Black Brothers, who have been drilling for gas, struck oil to-day at a depth 1,600 feet. The hole now has 1,400 feet of fluid in it. The well is thought to be an extension of the Bald Ridge well.

A Signal Mark of Honor.

By Cable to THE SENTINEL.

DUBLIN, July 1.—Rev. Dr. Walsh, recently appointed archbishop of Dublin, has been summoned to Rome for the purpose of being consecrated in that city. This summons is a signal mark of honor.

Why She Didn't Marry Him.

"Yes, I live pleasantly enough with my husband," she said, "but I believe I should have married Augustus, if all the girls hadn't made fun of him and said he'd be as bald as a pumpkin in a year or two." Young men, take warning and use Parker's Hair Balsam. Cleanses the scalp, restores color, removes dandruff.

ST. JACOBS OIL

THE GREAT
GERMAN REMEDY
For Pain

Cures Rheumatism, Neuralgia, Backache, Headache, Toothache, Sprains, Bruises and other Pains and Aches. Fifty Cents. At Druggists and Dealers.
THE CHARLES A. VOGELER CO., Baltimore, Maryland, U.S.A.

GAIN
Health and Happiness.

How? DO AS OTHERS HAVE DONE.

Are your Kidneys disordered?
"Kidney Wort brought me from my grave, as it were, after I had been given up by 13 best doctors in Detroit." M. W. Devereux, Mechanic, Ionia, Mich.

Are your nerves weak?
"Kidney Wort cured me from nervous weakness &c., after I was not expected to live." Mrs. M. M. B. Goodwin, Ed. Christian Monitor, Cleveland, O.

Have you Bright's Disease?
"Kidney Wort cured me when my water was just like chalk and then like blood." Frank Wilson, Peabody, Mass.

Suffering from Diabetes?
"Kidney-Wort is the most successful remedy I have ever used. Gives almost immediate relief." Dr. Phillip C. Ballou, Monkton, Vt.

Have you Liver Complaint?
"Kidney-Wort cured me of chronic Liver Diseases after I prayed to die." Henry Ward, late Col. 69th Nat. Guard, N. Y.

Is your Back lame and aching?
"Kidney Wort, (1 bottle) cured me when I was so lame I had to roll out of bed." C. M. Tallmage, Milwaukee, Wis.

Have you Kidney Disease?
"Kidney Wort made me sound in liver and kidneys after years of unsuccessful doctoring. Its worth $10 a box."—Sam'l Hodges, Williamstown, West Va.

Are you Constipated?
"Kidney-Wort causes easy evacuations and cured me after 16 years use of other medicines." Nelson Fairchild, St. Albans, Vt.

Have you Malaria?
"Kidney Wort has done better than any other remedy I have ever used in my practice." Dr. R. K. Clark, South Hero, Vt.

Are you Bilious?
"Kidney Wort has done me more good than any other remedy I have ever taken." Mrs. J. T. Galloway, Elk Flat, Oregon.

Are you tormented with Piles?
"Kidney Wort permanently cured me of bleeding piles. Dr. W. C. Kline recommended it to me." Geo. H. Horst, Cashier M. Bank, Myerstown, Pa.

Are you Rheumatism racked?
"Kidney Wort cured me, after I was given up to die by physicians and I had suffered thirty years." Elbridge Malcolm, West Bath, Maine.

Ladies, are you suffering?
"Kidney Wort cured me of peculiar troubles of several years standing. Many friends use and praise it." Mrs. H. Lamoreaux, Isle La Motte, Vt.

If you would Banish Disease and gain Health, Take

KIDNEY-WORT
THE BLOOD CLEANSER.

"CANDEE"
Rubber BOOTS
— WITH —
DOUBLE THICK BALL.

Ordinary Rubber Boots always wear out first on the ball. The CANDEE Boots are *double thick* on the ball, and give

DOUBLE WEAR.

Most economical rubber Boot in the market. Lasts longer than any other boot, and the

PRICE NO HIGHER.

Call and examine the goods.

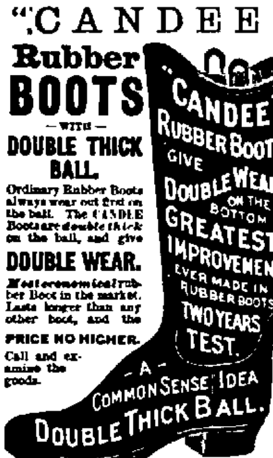

FOR SALE BY

CARNAHAN, HANNA & CO.,
WHOLESALE AGENTS
"CANDEE" CO.,
FORT WAYNE, INDIANA.

Gentle Women

Who want glossy, luxuriant and wavy tresses of abundant, beautiful Hair must use LYON'S KATHAIRON. This elegant, cheap article always makes the Hair grow freely and fast, keeps it from falling out, arrests and cures grayness, removes dandruff and itching, makes the Hair strong, giving it a curling tendency and keeping it in any desired position. Beautiful, healthy Hair is the sure result of using Kathairon.

Jan 21-eodly

FREE!
RELIABLE SELF CURE

A favorite prescription of one of the most noted and successful specialists in the U. S. (now retired) for the cure of Nervous Debility, Lost Manhood, Weakness and Decay. Sent in plain sealed envelope Free. Druggists can fill it.
Address DR. WARD & CO., Louisiana, Mo.
Dec 8-e [illegible] wly

E. F. SITES, D. D. S., DENTIST,
Office, 27 Calhoun St., Fort Wayne
Rooms in Olds' Block, Over Banner Clothing House.
nov17 '84-dawly

The Sentinel.

PUBLISHED EVERY EVENING

THE SENTINEL BUILDING.
NO. 107 CALHOUN ST.
FORT WAYNE, INDIANA.

DELIVERED BY CARRIERS FOR TEN CENTS A WEEK.

MAIL SUBSCRIPTION FOUR DOLLARS & EIGHTY CENTS A YEAR, PAYABLE IN ADVANCE.

THE SENTINEL IS THE ONLY EVENING PAPER IN FORT WAYNE THAT GIVES THE NEWS BY TELEGRAPH.

THE WEEKLY SENTINEL,
PUBLISHED EVERY WEDNESDAY MORNING.
ONE DOLLAR A YEAR.

☞ CORRESPONDENCE CONTAINING IMPORTANT NEWS SOLICITED.

ADDRESS ALL LETTERS AND ORDERS TO
E. A. K. HACKETT,
FORT WAYNE, IND.

The Daily Sentinel.

OFFICIAL PAPER COUNTY AND CITY.

WEDNESDAY, JULY 1, 1885.

THE first of the new crop of wheat has reached the market at Dallas, Texas, and is selling at $1 per bushel.

MISS FOLSOM, President Cleveland's ward, was a member of this year's graduating class at Wells college.

THE whole number of visitors to the New Orleans exposition was 1,158,840. The Centennial Exposition at Philadelphia was attended by 7,910,966 people.

THE spots on the sun, which may be seen through a smoked glass and appear but a few inches in diameter, are estimated by astronomers to be 30,000 miles wide and more than 100,000 miles long.

GENERAL CROOK is said to be "getting ready" for an Indian campaign. If Crook, like the Indians, was always ready, we should probably hear of fewer depredations of the red devils of the frontier.

THE times can hardly be said to be bad when there is more money in the country than capitalists can find use for, and plenty of everything that is good at cheap prices. A panic under such conditions is well nigh impossible.

A PEACOCK died at Stapleton, Long Island, a few days ago, which had become famous throughout the island from his trick of taking a drink at the bar whenever anyone would pay twenty-five cents to see him hop on the counter and toss off a glass of ginger ale with a knowing bow to the party.

THE Princeton graduating class numbers 108 men in the academic and scientific departments. This class entered with 167 members. There are sixty republicans, thirty-five democrats, five independent republicans, and two prohibitionists; fifty-five are protectionists and forty favor free trade, and others are undecided.

THE G. A. R. committee of Toledo, who had charge of the river carnival, calculated they would have to accommodate 5,000 persons, but as more than four times that number came, they were not prepared to properly entertain them. The committee assert that they had assurances that the gun boats would be present to participate in the naval battle.

THE first execution of sentence under the new "pillory" law of Maryland took place last Saturday at Baltimore, when a wife-beater was given fifteen lashes. The individual who received the castigation remarked, "It's a hard sentence for a white man to bear." The fact that his wife, a white woman, had frequently borne such punishment, did not enter his mind.

THE European wheat crop is estimated by Fry & Co., of England, to be 60,000,000 bushels short of last year. They say there "must soon be a reaction in the world's wheat market." Good wheat is the cheapest production in sight today, because it is a necessity of the world, is a short crop, and is selling at cheaper rates than it can be produced with profit to the farmer.

FROM reports which have come from Iowa for several months an outsider might conclude that that state is given over entirely to the rule of criminals and mobs, and that it has neither laws nor courts. This, however, is not the case. The state has courts, and courts of some ability, which are doing something towards settling the law. Her supreme court, for instance, has just succeeded in deciding that brandy is intoxicating.

THE overthrow of the organization of which John Kelly has been for so many years the chief, begun by its defeat last November in the election of local officers, is completed by the president's appointment of federal officers for the city and port of New York. Tammany is at length altogether out in the cold. The county democracy and the mugwumps are in entire possession of the custom-house and the post-office, the city hall and the courts of law. The rule of the sachems is gone. The splendid and corrupt despotism, founded by Tweed, is a total wreck. The name of Tammany may indeed survive, but if it is to have any future worthy of its name, it must be by a thorough reconstruction.

MR. WHITNEY appears to be a rather unusual secretary of the navy. When he wanted to take a party of friends on an excursion down the river, the other day, he hired a vessel at his own expense. This is wholly unprecedented in the history of recent naval secretaries, who have always used the government vessels for summer excursion boats.

JOHN AND WILLIAM FIFE, who live near Pittsburg, Pa., had a family reunion last week. The descendants of John number six children, 41 grandchildren, 158 great-grandchildren, 315 great-great-grandchildren and 141 great-great-great-grandchildren. Those of William are five children, 45 grandchildren, 106 great-grandchildren, 146 great-great-grandchildren and 107 great-great-great-grandchildren. Among the descendants are thirty soldiers, seven clergymen, a few lawyers and number of physicians.

CONGRESSMAN HOWARD, of Indiana, called to see the president about the quartermaster's depot at Jeffersonville, where there are 150 republicans employed, a big nucleus in elections. The president had not dreamed that there was such a nest of them, and he will look into the matter. An Indiana politician, not Congressman Howard, however, said that the postmaster at New Albany would have to walk the plank for offensive partisanship. He also said that Ed Fitzpatrick, of Jeffersonville, will be appointed to a good place under Collector Hanlon.

For all diseases of the kidneys, and liver, physicians prescribe *Hunt's Remedy.*
The medicine that can search and root out every ill of kidneys or liver, is Hunt's Remedy.
Hunt's Remedy cures billious headache, costiveness, and dyspepsia, and purifies the blood.

A carrier pigeon has flown from Trinidad, Col., clear to Reading, Pa.

The slightest disease, no matter how trivial or where located, is the direct result of some impurities existing in the blood, and if these impurities be not promptly expelled, sickness, in some form, must exhibit itself. Mishler's Herb Bitters possesses all the elements of a radical blood purifier. It acts directly on the life current, cleanses the body and brings back blooming health. Dyspepsia, loss of appetite and the thousand and one ills arising from a disordered stomach, yield to its effects.

The Colorado wheat crop this year is placed at 2,640,000 bushels.

We all say that we feel the necessity in the spring of toning up our system and no better tonic than Dr. Nichol's Bark and Iron can be found. The medical profession have prescribed it for more than twenty-five years. 15-4w

Onyx is a fashionable stone for half mourning.

Why do you suffer with backache, pain in the chest, rheumatism, or lameness anywhere when a Hop Plaster will surely give you relief. Druggists sell them, 25 cents.

The Empire springs in Saratoga, has been sold for $65,000.

Wintry Winds.

Its all right for poets to sing the praises of the beautiful snow, and the merry sleigh bells, and the ringing skates on the glassy ice, but they can't fill the bill with that sort of stuff when one is sitting with his feet in a tub of hot water, his head done up in flannels, and with mustard plasters on both sides of his chest. What a person needs then is a thorough dose of Kidney-Wort to act as a cathartic, for nothing will so quickly relieve that congestive, feverish condition which comes of a hard cold. Often these colds cause bilious attacks, lame backs, disordered kidneys, rheumatism, catarrh, etc. Kidney-Wort can be relied on to bring back a healthy condition.

Enemies Ready to Strike.

Every family is constantly in danger from impure water, unripe fruit, unwholesome food, contagious diseases, cramps, cholera morbus, coughs and colds, indigestion and simple fevers. In such cases a bottle of Parker's Tonic kept in the house renders it unnecessary to call a physician. Nothing so good for children.

Rheumatism Quickly Cured.

There has never been a medicine for rheumatism introduced in Fort Wayne that has given such universal satisfaction as Durang's Rheumatic Remedy. It stands out alone as the one great remedy that actually cures this dread disease. It is taken internally and never has and never can fail to cure the worst case in the shortest time. It has the endorsement and recommendation of many leading physicians in this state and elsewhere. It is sold by every druggist at $1. Write for free 40 page pamphlet to R. K. Helphenstine, druggist, Washington, D. C. nov 20-d&w-5m

NERVOUS, DEBILITATED MEN

You are allowed a free trial of thirty days of the use of Dr. Dye's Celebrated Voltaic Belt, with Electric Suspensory Appliances for the speedy relief and permanent cure of Nervous Debility, loss of Vitality and Manhood and all kindred troubles. Also for many other diseases. Complete restoration to health, vigor and manhood guaranteed. No risk is incurred. Illustrated pamphlet with full information, terms, etc., mailed free by addressing Voltaic Belt Co., Marshall, Mich. Dec. 17eod&wly.

A CARD.—To all who are suffering from errors and indiscretions of youth, nervous weakness, early decay, loss of manhood, &c., I will send a recipe that will cure you, free of charge. This great remedy was discovered by a missionary in South America. Send self-addressed envelope to REV. JOSEPH T. INMAN, Station D, New York. aug12eod&wly

---

BROWN'S IRON BITTERS
QUALITY NOT QUANTITY. PURITY. Trade Mark. On Every Bottle.
—THE BEST TONIC.
PHYSICIANS AND DRUGGISTS RECOMMEND IT.

This medicine, combining Iron with pure vegetable tonics, quickly and completely **Cures Dyspepsia, Indigestion, Weakness, Impure Blood, Malaria, Chills and Fevers, and Neuralgia.**

It is an unfailing remedy for Diseases of the **Kidneys and Liver.**

It is invaluable for Diseases peculiar to **Women**, and all who lead sedentary lives.

It does not injure the teeth, cause headache or produce constipation—*other Iron medicines do.*

It enriches and purifies the blood, stimulates the appetite, aids the assimilation of food, relieves Heartburn and Belching, and strengthens the muscles and nerves.

For Intermittent Fevers, Lassitude, Lack of Energy, &c., it has no equal.

☞ The genuine has above trade mark and crossed red lines on wrapper. Take no other.
Made only by BROWN CHEMICAL CO., BALTIMORE, MD.

ACHES! PAINS!

"I ache all over!" What a common expression; and how much it means to many a poor sufferer! These aches have a cause, and more frequently than is generally suspected, the cause is the Liver or Kidneys. No disease is more painful or serious than these, and no remedy is so prompt and effective as

MISHLER'S HERB BITTERS.

No remedy has yet been discovered that is so effective in all KIDNEY AND LIVER COMPLAINTS, MALARIA, DYSPEPSIA, etc., and yet it is simple and harmless. Science and medical skill have combined with wonderful success those herbs which nature has provided for the cure of disease. It strengthens and invigorates the whole system.

Hon. Thaddeus Stevens, the distinguished Congressman, once wrote to a fellow member who was suffering from indigestion and kidney disease, "Try Mishler's Herb Bitters, I believe it will cure you. I have used it for both indigestion and affection of the kidneys, and it is the most wonderful combination of medicinal herbs I ever saw."

MISHLER HERB BITTERS CO.,
525 Commerce St., Philadelphia.

Parker's Pleasant Worm Syrup Never Fails

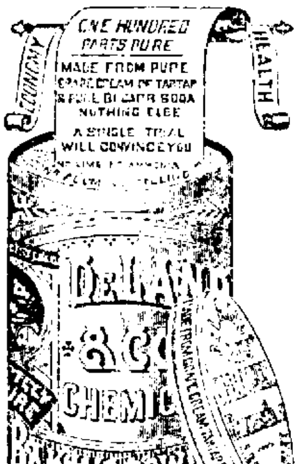

IF NOT OFFERED BY GROCERS
Send 50¢ in stamps for full pound free
DELAND & Co FAIRPORT N.Y.

HARTER'S
THE ONLY TRUE
IRON TONIC

Will purify the BLOOD, regulate the LIVER and KIDNEYS, and RESTORE the HEALTH and VIGOR of YOUTH. Dyspepsia, Want of Appetite, Indigestion, Lack of Strength and Tired Feeling absolutely cured. Bones, muscles and nerves receive new force. Enlivens the mind and supplies Brain Power.

LADIES [illegible]

May 26dawly

NOTICE.

The common council of the city of Fort Wayne, with the clerk and assessor thereof, will meet as a Board of Equalization, on

the 6th Day of July, 1885,

at the council chamber in the city hall of said city, to hear and determine all complaints in relation to the assessment of property lying within the limits of said city, and equalize the same as right and justice may require.

Said Board of Equalization will continue in session from day to day, until and including the 18th day of July, 1885, after which time no complaint in relation to assessments will be heard. By order of the common council.

W. W. ROCKHILL, Clerk.

June 25-7w

AMUSEMENTS.

PRINCESS ROLLER SKATING RINK!
Cor. Main and Fulton Streets

OPEN SATURDAY,
JULY FOURTH,
At all hours of the day and evening.

FOOTE & O'CONNOR, Props.

RED, BLUE AND GREEN

Colored Fires

For the

FOURTH OF JULY.

Leave your order now for delivery.

MEAD!

A healthful, Cooling, Summer Drink, always popular. Try it! 5c a glass.

SACHS AND PRUDEN GINGER ALE,

25c. a Bottle.

T. F. THIEME,

Druggist. 94 Calhoun Street.

GEO. R. BOWEN,

Plumbing,
Steamfitting,
Sewering.

Particular attention given to

Sanitary Plumbing
and Sewering.

ESTIMATES FURNISHED.

Bath Tubs, Boilers, Water Closets, Sinks, Hydrants, Yard Hose, Brass Trimmings for Engines, Etc., Etc.

NO. 110 CALHOUN ST.

PYKE'S GROCERY,

80 Calhoun Street.

Sweet Gherkins, Bottled.
Sweet Mangoes, Bottled,
Pickled Oystera.
Scotch Jams,
Celety Sauce.
Extra Fine English Breakfast.
Oolong Teas and Y. H. Teas.
Einest Coffees Roasted Fresh everyday.

Aug 6-ly

AN ORDINANCE.

An ordinance to prevent the sale to minors or use of pistols or revolvers within the city.

Section 1. Be it ordained by the Common Council of the city of Fort Wayne that it shall be unlawful for any person to sell or deliver to any person under the age of twenty-one years any pistol or revolver whereby and with which cartridges or blank cartridges can be exploded.

Sec. 2. It shall be unlawful for any person within the city limits of the city to discharge or fire off any cartridge or blank cartridge.

Sec. 3. Any person violating this ordinance or any provision thereof shall, upon conviction, forfeit and pay a fine to said city, of not less than one dollar nor more than one hundred dollars.

Sec. 4. This ordinance shall take effect and be in force from and after its due publication.

Done at the council chamber of the city of Fort Wayne this 23d day of June, 1885.

CHARLES F. MUHLER, Mayor.
W. W. ROCKHILL, City Clerk.

FOR FIRST-CLASS LIVERY GO TO

DR. G. P. BARNUM,

Nos. 91 and 93 E. Columbia St.

HACKS, HEARSES, BAND WAGON,

Single and Double Rigs at All Hours.

Hacks for Funerals and Weddings, $3. Buggies for 2 hours, $1.50. Hacks for parties, theatres, etc., at as low rates as anybody. In consideration of the hard times these have been my prices for the past 18 months.

TELEPHONE NUMBER 48.
March 5-dly

DENTISTRY.

GEORGE A. LOAG.

Office Corner of Calhoun and Columbia street, Over Graffe's Jewelry Store.
Oct 25-1f

GEORGE P. MYERS, JR.

Formerly foreman of Kerr Murray Manufacturing Company, has started in business as a

CARPENTER,
CONTRACTOR
AND BUILDER

Any one having anything in his line will do well by seeing him at 121 Wall street or 196 Broadway.
All work guaranteed. Dec13-6m

ROBERT OGDEN,

PLUMBER, STEAM AND GAS FITTER.

IRON AND LEAD PIPE.

Brass goods of all kinds.

26 East Berry Street, Fort Wayne, Ind.
Aug1-1f

SCAVENGERING.

I am prepared to attend to the cleaning of out houses. Address,

JOHN KANEMANN,

June 22-3m 16 McClellan Street.

DR. JAMES M. DINNEN,

PHYSICIAN AND SURGEON.

Office, 76 Calhoun Street.

Residence, 60 West Wayne Street.

NEW ADVERTISEMENTS.

MEDICATED BODY BANDS,

ARE A POSITIVE CURE FOR

Kidney Troubles, Rheumatism, Painful and Difficult Menstruation, Lumbago, Pleurisy, Dyspepsia, Neuralgia, Colic or Diarrhoea, Pains in the Side, Back or Bowels.

Excellent for Cholera in all forms, warming the bowels, checking discharges. By mail on receipt of $1. N.Y. Health Agency, 285 B'way, N.Y. Refer, by permission, to Am. Ex. Co., or its agents. Send for circulars. Agts wanted.

WANTED. Ladies and gentlemen to take nice, light, pleasant work at their own homes. Work sent by mail any distance all the year round. $2 to $5 a day can be quietly made; no canvassing. Address Reliable Mfg. Co., Philadelphia Pa. Box 1,380. [illegible]

Eczema!

For the benefit of suffering humanity, and in heartfelt gratitude at the wonderful result, I deem it only my duty to give this unsolicited testimony in favor of Swift's Specific. My wife has been afflicted with hereditary Eczema or Salt Rheum from her infancy. It has increased in intensity with each succeeding spring, and being somewhat skilled in medicine myself, I tried every remedy I could think of for years—Sarsaparilla combined with every form of Potassee, "Cuticura," pills of every kind, and hundreds of other remedies, lotions and alkali washes of every known kind, but they all gave only temporary relief. During the spring of 1884 her lower extremities became so inflamed and sore that she was obliged to keep them constantly coated with a cover of "Fuller's Earth," mixed wet and allowed to dry on. Among other things, she was inflicted with a periodical nervous headache, occurring regularly every seven days, sometimes followed by an intermittent fever for weeks at a time, so that her life became a burden to her.

This spring I determined she should take S. S. S. and follow strictly the directions in regard to dose, diet, etc. This was about seven weeks ago. After taking the first large bottle the disease seemed to increase; the burning, itching and inflammation became unbearable. She, however, persevered in the use of the medicine. After taking the second bottle the inflammation began to subside. After the third bottle the inflammation disappeared and sore spots dried up and turned white and scaly, and finally she brushed them off in an impalpable white powder resembling pure salt. She is now taking the sixth bottle, three tablespoonful four times daily. Every appearance of the disease has gone, and her flesh is becoming soft, white and smooth again; and what is more, her periodical headaches have disappeared and she is now, at 53 years of age, enjoying the only good health she has known for upwards of 40 years. No wonder she declares with emphasis that every bottle of S. S. S. is worth a thousand times its weight in gold.

Any further information concerning her case will be cheerfully given by herself at her residence, 135 Mullett street, or by me.

JOHN F. BRADLEY, 41 Griswold St.
Detroit, Mich., May 16, 1885.

Be sure to get the genuine, and send for Treatise on Blood and Skin Diseases, free.
For Sale by all druggists.
THE SWIFT SPECIFIC CO.,
Drawer 3, Atlanta, Ga.
157 W. 23d St., N. Y.

A. HATTERSLEY & SON,

PLUMBERS

Steam and Gas Fitters.

— DEALERS IN —

GAS FIXTURES!

Main Street, East of Clinton,
Fort Wayne, Ind.

Brass Work, Iron and Lead Pipe

Lift and Force Pumps,

Sheet Lead, Bath Tubs, Wash Bowls
Rubber Hose, etc.

Old gas fixtures regilt, bronzed and made equal to new.

NEW ADVERTISEMENTS.

NICHOLS' BARK & IRON

BARK AND IRON used and recommended by the MEDICAL Profession for the past twenty-five years, as an IRON TONIC for loss of appetite, nervous prostration, Dyspepsia and all troubles arising from GENERAL DEBILITY. FOR SALE BY ALL DRUGGISTS

PARKER'S
HAIR BALSAM

The best, cleanest and most economical hair dressing. Never fails to restore the youthful color to gray hair. This elegant dressing is preferred by those who have used it, to any similar article, on account of its superior cleanliness and purity. It contains materials only that are beneficial to the scalp and hair.

Parker's Tonic!

A Pure Family Medicine that Never Intoxicates.

It gives tone and power. For complaints of the kidneys, bowels, stomach, liver and lungs, for all the subtle troubles of women and for those bodily disorders induced by anxiety, care and mental strain, its effects will surprise and charm you. It is not an essence of ginger. Delicious to the palate, an antidote to the liquor habit, and exceedingly helpful to the aged and feeble. 50c. and $1 sizes.

If you are wasting away from age, dissipation or any disease or weakness and require a stimulant take PARKER'S TONIC at once; it will invigorate and build you up from the first dose but will never intoxicate. It has saved hundreds of lives, it may save yours.

HISCOX & CO.,
163 William Street, New York.

50c. and $1 sizes, at all dealers in medicines. Great saving in buying $1 size. 15-4w

---

Arrival and Departure of Trains

NEW YORK, CHICAGO & ST. LOUIS R. R

GOING EAST.		GOING WEST.
Ar. 1:30 pm	Express	Ar. 1:30 pm
Lv. 6:10 am	Accommodation.	Lv. 6:45 pm

FT. WAYNE, CINCINNATI & LOUISVILLE

GOING SOUTH.		FROM SOUTH
11:00 am—Lv.	Cin. & L. Mail	Ar.—4:00 pm
5:30 pm "	Ind. & Cin. Ex	" 8:30 am

PITTSBURG, FT. WAYNE & CHICAGO R. R.

GOING WEST.		GOING EAST.
11:35 am—Lv.	Mail and Ex	—Lv 3:40 pm
4:45 am "	Limited Ex*	" 9:00 pm
4:05 pm "	Fast Thro'h Ex*.	" 8:45 pm
12:40 am "	Mail and Ex*	" 3:00 am
6:30 pm "	Plymouth Ac	" 11:20 am
4:40 am "	Local Freight	" 6:30 am

*Daily. All others daily except Sunday.

WABASH, ST. LOUIS & PACIFIC R. R.

GOING WEST.		GOING EAST.
[illegible] am—Lv.	Limited Ex*	—Lv. 5:45 pm
[illegible] pm "	Lafayette Ex†	" 1:30 pm
[illegible] pm "	Through Mail*	" 6:50 am
[illegible] pm "	Fast Mail†	
	Accom. Freight*	" 5:00 am

*Daily. †Except Sunday. ‡Except Monday.

GRAND RAPIDS & INDIANA R. R.

GOING NORTH.		GOING SOUTH.
1:20 am—Lv.	Mail and Ex	—Lv.—1:00 pm
[illegible] am "	Trough Ex	" 4:35 am
2:50 pm "	Express	" 12:10 am

Accommodation train arrives from the south 6:40 p. m.

Accommodation train goes south at 7:50 pm. Trains daily except Sunday.

LAKE SHORE & MICHIGAN SOUTHERN.
[Fort Wayne Division.]

FROM NORTH.		GOING NORTH.
10:42 am—Ar.	Cincinnati Ex	—Lv.
	Detroit Ex	" 4:55 pm
3:42 pm "	Detroit Express.	" 11:37 am
6:42 pm "	Way Freight.	" 6:1 am

All trains daily except Sunday.

CuticurA

DISFIGURING HUMORS, ITCHING TORTURES, AND LOATHSOME SORES.

I HAVE TRIED for eleven years to have my wife cured of a terrible skin disease. The CUTICURA REMEDIES (CUTICURA RESOLVENT, the new Blood Purifier, internally, and CUTICURA, the great Skin Cure, and CUTICURA SOAP, an exquisite Skin Beautifier, externally) have done in six weeks what I have tried for eleven years to have done. You shall have the particulars as soon as I can give them to you, and as we are so well known in this part of the country, it will benefit you, and the remedies will cure all who use them.
MAYSVILLE, KY. CHAS. H. WHITE.

Blotches Cured.

I used your CUTICURA REMEDIES for blotches and am completely cured, to my inexpressive joy. CUTICURA SOAP is the best I have ever used, and to the profession it is invaluable for cleansing the skin thereby removing all "cork, grease, paint," and all stuff used by them, leaving the skin pure and white and soft. My greatest pleasure is in recommending such an article. H. MACK,
Champion Comique Roller Skater.
YOUNGSTOWN, OHIO.

Best for Anything.

Having used your CUTICURA REMEDIES for eighteen months for Tetter, and finally cured it, I am anxious to get to sell it on commission. I can recommend it beyond any remedies I have ever used for Tetter, Burns, Cuts, etc. In fact, it is the best medicine I have ever tried for anything.
MARTLE, MISS. R. S. HORTON.

Never a Complaint.

Since I have been selling your CUTICURA remedies, I have never heard a single complaint, but on the contrary every one who has used them has been pleased with them, and they outsell all others. E. B. CUBBERLY,
ANDREWS, IND. Druggist.

Scrofulous Sores.

I had a dozen bad sores on my body and tried all remedies I could hear of, and at last tried your CUTICURA REMEDIES, and they have cured me. JNO. GASKILL,
HEBRON, TARVER COUNTY, PENN.

CUTICURA REMEDIES are sold everywhere. Price: CUTICURA, 50c.; RESOLVENT, $1.00; SOAP, 25c. Prepared by the POTTER DRUG AND CHEMICAL CO., Boston, Mass.
SEND FOR "HOW TO CURE SKIN DISEASES."

TAN, Sunburn, Pimples, Blackheads and Oily Skin use the CUTICURA SOAP.

CATARRH

That pure, sweet, safe, and effective American distillation of Witch-Hazel, American Pine, Canada Fir, Marigold and Clover-blossom, called Sanford's Radical Cure for catarrh, with one box Catarrhal Solvent and one Sanford's Improved Inhaler, all in one package, may now be had of all druggists for $1.00. Ask for Sanford's Radical Cure.

Clergymen, Vocalists,
And Public Speakers without number owe their present usefulness and success to Sanford's Radical cure for Catarrh.

Rev. Dr. Wiggin says: "One of the best remedies for catarrh—nay, the best remedy we have found in a lifetime of suffering—is Sanford's Radical cure. It clears the head and throat so thoroughly that, taken each morning on rising, there are no unpleasant secretions and no disagreeable hawking during the entire day, but an unprecedented clearness of voice and respiratory organs."

Sold by all druggists. Price, $1.00.
POTTER DRUG AND CHEMICAL CO., BOSTON.

COLLINS' VOLTAIC ELECTRIC PLASTERS

Weary sufferer from rheumatism, neuralgia, weak and sore lungs, coughs and colds, weak back, weak stomach and bowels, dyspepsia, female weakness, shooting pains through the loins and back, try these plasters. Placed over the pit of the stomach, they prevent and cure ague pains, bilious colic, liver complaints, and protect the system from a thousand ills. 25c.

NOTICE TO COAL DEALERS.

Sealed proposals will be received by the Trustees of the water works, at their office in the city of Fort Wayne, until

Monday, 13th day of July, 1885,

for furnishing and delivering all the soft coal that may be required by the pumping engines of said Water Works for the term of one year from and after the first day of August, 1885, said coal to be delivered in the coal room of the pumping house of the Water Works, at such times and in such quantities as may be required.

Bidders must state distinctly the kind and quality of coal intended to be furnished and weights must at all times be made satisfactory to the trustees.

Each bid must be accompanied by a bond, or suitable security, in the sum of $300 to insure the execution of a contract in case of the acceptance of the bid.

The successful bidder will be required to furnish a bond in the sum of $1000 to secure the faithful performance of the terms of the contract.

The Trustees reserve the right to reject any and all bids.

By order of the board of Trustees of the Water Works. P. J. McDONALD,
Fort Wayne, Ind., June 25, 1885. Clerk.

WHEAT Baking Powder

AWARDED GOLD MEDAL (First Prize) at NEW ORLEANS EXPOSITION OVER ALL COMPETITORS.

TRADEMARK

It contains no injurious ingredients.
It contains no deleterious substances in the bread and pure grape Cream of Tartar and Alum Powders do.
It restores to the Flour the highly important constituents rejected in the bran of the Wheat.
It makes a better and lighter loaf than any other Baking Powder.

MARTIN KALBFLEISCH'S SONS,
Established 1829. NEW YORK.

FOR SALE BY ALL LEADING GROCERS.
June 10-wed&sat6mo

"EASY and ELASTIC in ANY Position."

PIVOT CORSET

This Corset expands and contracts with the breathing, and yields to every movement of the wearer, making an EASY AND ELEGANT FIT.
MANUFACTURED BY
FOY, HARMON & CHADWICK, New Haven, Ct.

A POSITIVE Cure without Medicine. Patented October 16, 1876. One box will cure the most obstinate case in four days or less.

Allan's Soluble Medicated Bougies.

No nauseous doses of cubebs, copaiba or oil of sandalwood that are certain to produce dyspepsia by destroying the coatings of the stomach. Price $1.50. Sold by all druggists or mailed on receipt of price. For further particulars send for circular.
P. O. Box 1533.
J. C. ALLAN CO.,
83 John st., New York.

CURE.

SUMMIT CITY STEAM LAUNDRY

CORNER WEST SUPERIOR AND PLUM STREETS

Work first class and at reasonable rates.

Will call for and deliver goods to any part of city.

O. O. DANNER, Proprietor.
Aug 27, '84-1y Fort Wayne, Ind.

The Daily Sentinel.

WEDNESDAY, JULY 1, 1885.

The Only Papers in the City That Receive Fresh News

FORT WAYNE, Ind., Oct. 8.

This is to certify that THE FORT WAYNE SENTINEL and the Fort Wayne *Gazette* are the only newspapers in the city of Fort Wayne that are members of the Western Associated Press and receive Telegraphic News.

O. L. PERRY,
Manager of the Western Union Telegraph Office.

LOCAL NEWS.

Gas Stoves at cost at Gas Office. 2-tf

Dan Harmon is at home from a tour of the Pacific coast.

The Teutonia society will give a picnic at Anthony Wayne park Saturday.

George Baltes has sued Josiah Roberts et al. in the superior court, on a note for $300.

Lillie & Munson now ship their lime to St. Louis and compete with houses there.

Messrs. Foot & O'Connor announce that the Princess rink will be open Saturday.

St. John's Catholic church, of New Haven, will have a picnic at Miller's grove on July 4.

Ida Strauss, who was battered in a runaway accident night before last, is now at the City hospital.

The Koehler heirs were callers at THE SENTINEL office yesterday. Reporters like to stand in with solid, rich people.

The Saengerbund and the Arion societies will hold a Fourth of July picnic at the Tivoli garden Saturday, July 4.

Col. C. A. Zollinger and Robert Stratton returned last night from Portland, Maine, the scene of the G. A. R. encampment.

"That tired feeling" from which you suffer so much, particularly in the morning, is entirely thrown off by Hood's Sarsaparilla.

The social of the Congregational church will be held Thursday evening at the residence of W. F. Moseman, 330 West Washington street.

Councilmen Mohr and Ely met with City Clerk Rockhill last night and checked off and sent up in smoke $15,000 in city orders redeemed and canceled by the city.

It is quite an honor to Fort Wayne to enforce the cow ordinance and permit people to erect tents on Court street. People have mistaken the court house square for the pound.

Yesterday morning at the cathedral Mr. Eugene Rocholl and Mamie Noll were married by the Very Rev. Father Brammer. The attendants were Mr. Theodore Rocholl and Miss Katie Noll.

Supt. P. S. O'Rourke has personally invited a few gentlemen to accompany the mayor and council to Kalamazoo and Grand Rapids to-morrow. THE SENTINEL representative has been tendered a special car and a colored retinue.

The new postal laws are now in effect. The most important provision is that a letter bearing a ten-cent stamp will be delivered to any part of the city between 7 o'clock a. m. and midnight by special carriers who get a percentage for their task.

Last Wednesday at Cleveland, Judge Jones, on recommendation of Receiver Caldwell, of the Nickel Plate, reduced the rate of equipments on that line from $100,000 to $200,000. Yesterday he suspended the order and will rehear the case in New York July 6.

The council meets to-night and among other business comes up the bids for lighting the city. The papers will be opened and referred to a committee to report contract at another meeting of the council. It is said the gas company will put in a very low proposition and the Electric Light company, of course, must increase its price, as the former figures were on an experiment.

FOREPAUGH AT TOLEDO.

The Great Show Stirs the Ohio Town to Its Greatest Effort.

Adam Forepaugh's great circus was at Toledo yesterday. The *Bee* says: "The parade appeared on the street promptly at the appointed time, and passed through the principal thoroughfares, to the intense delight of the admiring thousands. Many entirely new features were introduced in the parade, the whole being a most novel and elaborate demonstration. Forepaugh has the happy faculty of divining what the people wish to see, and, that fact once ascertained, he loses no time in securing the desired attraction. The result is that to-day he is one of the most popular and prosperous showmen in the country.

The great crowd of cheering people that witnessed the performance this afternoon gives evidence that the charms of the sawdust circle are as potent as ever. Forepaugh is nothing if not original. The show throughout bears the mark of his progressive ideas. It is a wide and complete departure from the conventional circus, and undoubtedly contains more new, novel and sensational attractions than were ever before presented under canvass. The menagerie abounds in numerous rare and costly zoological specimens. A little baby monkey, born in Cincinnati a few weeks ago, attracted very general attention, particularly from the ladies present. Other prominent attractions of the menagerie are "Bolivar," the massive Asiatic elephant, and nineteen companions; the $8,000 hippopotamus, the finest specimen in the country; Sarah Bernhardt, the giraffe; a white polar bear; dens of lions, tigers, etc. The circus teems with novelties. Acts are given simultaneously in two rings and on an elevated stage, the whole terminating with a series of hotly contested hippodrome races, for which forty English and Kentucky thoroughbred running horses are brought into requisition. Everything was on a grand scale, and bewildering in variety and extent. The one great overshadowing feature of the show was the performance given by Adam Forepaugh, jr.'s, $100,000 challenge herd of educated elephants. Elephantine comedy was furnished by "Pickanniny," and elephant de Sullivan. The latter is a pugilistic pachyderm and appears in a boxing bout with a gigantic colored athelete, "Eph" Thompson. Mlle. Mabowls, in her terrific feats from a 32 foot table pyramid challenged general admiration. It is safe to say that no such display of nerve was ever attempted by any other circus artist. The riding, acrobatic and gymnastic acts, leaping, juggling, etc., were exceptionally brilliant. "Little Sandy," the noted English clown, excited the risibles of the audience to an alarming extent. Menter's military band rendered delightful music. The concert that followed the circus was far above the average entertainment of that description.

A Mean Old General Routed.

Old "General Debility" has been put to flight in Arkansas, with happy results. From Brinkley, from Webb City, and from Walnut Ridge, Messrs. P. R. Anderson, E. M. Taylor and F. S. Pinchbeck respectively write that they were all afflicted with general debility, and received solid benefits from Brown's Iron Bitters. This is pleasant to know, not only for Arkansas people, but for all sections of the country where General Debility has counted victims by the thousand. For sale everywhere.

ADVICE TO MOTHERS.—Mrs. Winslow's Soothing Syrup should always be used when children are cutting teeth. It relieves the little sufferers at once; it produces natural, quiet sleep by relieving the child from pain, and the little cherub awakes as "bright as a button." It is very pleasant to taste. It soothes the child, softens the gums, allays all pain relieves wind, regulates the bowels, and is the best known remedy for diarrhoea, whether arising from teething or other causes. Twenty-five cents a bottle.
 feeod&wly.

The Fort Wayne, Cincinnati and Louisville railroad will sell Excursion tickets to and from all stations at One fare for the Round Trip July 2, 3 and 4, good to return until July 6, inclusive.

ROBERT F. KINNAIRD,
19-12t General Ticket Agent.

Gasoline Stoves changed to Gas burners, at 75 cts. per burner, by Gas Company. 2-tf

Agents and connections of the Wabash road have received the following instructions: "A freight agency has been established at Woodland, Mo., on the western division of this railway, with Bernard McCashin as agent. Freight shipments for this point may be received without requiring prepayment in future. Freight agencies have been abolished at the following points on this railway: New Britton and Adamsboro, Ind., on the Detroit and Indianapolis division. All freight shipments for these stations must be prepaid."

English Opera in America.

Mr. H. B. Mahn, a well known manager of English opera, first introduced Miss Jeannie Winston to the American public. Mr. Mann was formerly a coroner of Philadelphia and therefore knows how dangerous cough mixtures containing morphia or opium are. He says that in the winter months the members of his company are much exposed to cold. Whenever he detects any symptoms of hoarseness in any of them he gives them Red Star Cough Cure, and by this means they never miss any of their engagements.

NATIONAL SOLDIERS' REUNION.

An encampment of military companies from all parts of the union will be held at Fairmont park, Philadelphia, June 28 to July 6, 1885.

Distinguished military leaders from all sections will be present and take part in the ceremonies. The president of the United States and his cabinet are to be present on July 4. Magnificent prizes will be awarded to the best drilled companies.

For this occasion the Pennsylvania lines will sell excursion tickets to Philadelphia at greatly reduced rates. Tickets will be sold June 26 to July 3, and will be available for return passage until July 8 inclusive. The excursion rate from Fort Wayne to Philadelphia and return will be $26.95.

ROYAL BAKING POWDER

Absolutely Pure.

This powder never varies. A marvel of purity, strength, and wholesomeness. More economical than the ordinary kinds, and can not be sold in competition with the multitude of low test, short weight, alum or phosphate powders. Sold only in cans. ROYAL BAKING POWDER CO., 106 Wall-st., N.Y. may22-dawly

TROY STEAM LAUNDRY.

F. L. JONES & CO., PROPRIETORS,
FORT WAYNE, INDIANA

Office and works at 30 Pearl street. Central Office at
GOLDEN & MONAHAN'S, 68 Calhoun Street.
Our wagon will call for and deliver goods to any part of the city free of charge. sep2-tf

JULY 4 THE NATION'S GREATEST HOLIDAY!

THE ONLY GENEROUS MASTER OF THE SITUATION.

FORT WAYNE, SATURDAY, JULY 4!

ADAM FOREPAUGH'S
New & Colossal All-Feature Show

A Score of Years Under One Ownership and Management.

A Happy Coalition With Nature, Art and Science Producing All that is Entertaining.

EVERY FEATURE ABSOLUTELY NEW.

-BOLIVAR-
LARGEST & HEAVIEST ELEPHANT IN THE WORLD.

3 Rollicking, Roaring, Ludicrous, Clown Elephants, Fun-Making, Droll and Reason-gifted Jesters, Miscreevous, Sparkling and Unique Comedians, Witty, "Actions-Louder-Than-Words" Humorists.

A Whirlwind of Thrilling Roman Hippodrome Races.

KABOWLS, the Winged Woman and Russian Marvel,

and 300 Leading Circus Stars from every amphitheatre in Europe, to

4 Rings and on the Grand Elevated Stage

Perfectly trained elephants whose like does not exist on the face of the earth. Museum of Strange Human Wonders.

ADAM 4-PAW

Alone is able to make at 10 a. m. daily the most brilliant, gay bright pageant that ever dazzled human vision. Pile upon pile of glittering gold. A world of splendors worthy of Croesus, etc., at an actual cost of $1,750,000.

Two full performances every day at 2 and 7:30 p. m. Doors open at 1 and 6:30 p. m.

Admission 50c
Children under 9 years 25c

Reserved number chairs extra. Reserved seats can be secured at

STOCKBRIDGE'S BOOK STORE,

the day of exhibition only, at the usual slight advance.

HILLSDALE, Friday, July 3.
PLYMOUTH, Monday, July 6.

Fort Wayne Paint and Color Works.

No. 12 West Columbia Street Fort Wayne, Indiana.

To Painters

And others wanting First-class Paints: Do you know that you have in Fort Wayne a Manufacturer of Mixed Paint and Grinder of Colors, where you can buy your Paints from first hand instead of paying the middle man his profits, which are from 25 to 33⅓ per cent. O. L. STARKEY, the Painter and proprietor of the Fort Wayne Paint and Color Works, came to Fort Wayne in April, 1856, and is identified as one of the old citizens who has helped build up Fort Wayne, and his knowledge of Paints and the composition of pigments to form different shades and tints is well-known to the public, and his long practical experience in painting gives him the knowledge of Paints that a mere dealer cannot have for he does not know anything about Paints, as he buys them sealed up and he cannot tell you what it takes to make this or that shade. All he knows is what the label on the can says. Neither can he tell you shades that will or will not fade. By buying your Paints of O. L. STARKEY you can get all the information you want. I am making Liquid Paints in all shades and colors; also the same shades and colors in paste form, the same thickness as white lead and requires thinning down the same as white lead. In making the different shades my formulas are all registered giving the amount of each color it takes to form certain shades all thoroughly mixed together in the powder mills, then wet down and run through a mixing machine, and from there to the mills where it is all ground together making a pigment that cannot be made by hand. Call or send and get some of my sample cards of colors and tints; also see elevations of gothic houses colored up with four and five shades, which will give you a good idea how to paint and ornament the outside of your houses.

I say again, do not buy of the middle man if you want to save money. I will guarantee my prices and quality of goods with any manufacturer in the United States.

Paints by the Million Gallons!

Do not buy your Paints from middle men when you can save money by buying from first hands. For the next 30 days

OUR PRICES ON MIXED PAINTS

Will be as follows: Numbers 6, 7, 8, 9, 10, 11, 12, 13, 14, 15, 16, 17, 18, 19 and 20

$1.00 per gallon. 30c per quart. 15c per pint.

Barn Paint, 60c per Gallon. Roof Paint, 50c per gallon.

FOR SPOT CASH.

Do Not Forget the Place, No. 12 West Columbia Street, Fort Wayne, Ind.

A. FOSTER,

THE POPULAR MERCHANT TAILOR,

Has a fine line of goods of every description, for

SPRING AND SUMMER SUITS, (Latest Styles,)

And at Prices to Suit the times. The most prominent feature of Mr. Foster's stock is the

FULL & MAGNIFICENT LINE OF SUITINGS,

Embracing everything that the most fastidious could desire, and at prices which will astonish our citizens. He keeps no ready made stock.
Give him a call. Remember the place.

NO. 15 WEST WAYNE STREET, FORT WAYNE, IND.
September 1-1y

HAVING RECEIVED

MY STOCK OF

Spring and Summer Piece Goods!

I am prepared to wait upon you all. Come and see me at No. 18 West Berry street,

Barney Kramer.
Oct 1, 1884-1y

Fruit House Prices for '85.

Prices still lower; everything down; no advance in anything; coffee, sugar and teas are cheaper than they have been in thirty years. The oldest inhabitant never saw them so low.

Sugar Down Another 1-2 Cent.

TURKISH PRUNES DOWN ONE CENT.

They are down to 5c per pound. This is a great reduction and makes them cheaper than dried apples. This is owing to the unprecedented large crop raised in Turkey last season.

RIO AND JAVA COFFEES.

Good Rio, 8c per pound; choice Golden Rio, 12½c.; Old Government Java, 20c.; Roasted Java 25c; O. K. Roasted Rio, 12½c; best Roasted Rio, 16c.

WHITE AND YELLOW SUGARS.

Crushed, Granulated and Powdered Sugars, 8c per pound; White Standard A. Coffee 7c; choice extra, 5¾c.

TEAS—Black, Green and Japan—TEAS

The war in China has not advanced the price of Teas as a great many supposed. We continue to supply our trade at the former reduction; no intermediate profit by us. We buy of the Importers and then sell direct to our customers, thereby saving them the profits of the Jobber and the wholesale dealers, which is at least 10 to 20 cents per pound. Standard Young Hyson 30c, 40c, best 50c; Black Oolong Tea, 25c, 35c, best 50c; Gunpowder Green Tea 30c, best 50c; Imperial Green Tea 30c, 40c, best 50c; uncolored Japan Tea, 25c, best 50c.

DRIED FRUIT, APPLES, PEACHES AND PRUNES, ETC.

Choice bright Dried Apples, 6c per pound; best halves Dried Peaches, 10c; California choicest Pared Peaches, 30c; Virginia choicest Pared Peaches, 15c; fine extra Pitted Cherries, 15c; choice nice Dried Raspberries, 30c; Turkish Prunes, best in market, 5c; Blackberries, new, 7c.

FOREIGN DRIED FRUITS.

Best Valencia Raisins, 10c. per pound; choice Malaga Raisins, 15c; Sultana Seedless Raisins, 12½c; Leghorn Citron, new and fresh, 40c; Terragona Shelled Almonds, 35c; new Brazil Nuts, 10c per quart; New Filberts, and English Walnuts, quart 10c, 12½c.

STICK AND MIXED CANDY.

Pure Stick Candy, 12½c, per pound; best French Mixed Candy, 15c, pure Bon Bons, assorted, 25c; Fancy Candies, 20c; best Gum Drops, 10c.

CIGARS, PLUG AND SMOKING TOBACCOS.

Cigars, Rose of America, 85c. per box; Chief Cook, $1 per box; Ambassador, $1.75 per box. Fine Cut Gilt Edge, 75c. per pound; Sun Shine, 60c per pound, good, 45c. Smoking Tobacco—Sterling Smoking, 18c. per pound; Uncle Ned, 25c; Durham, 45c. per pound; Cherokee, 18c; Bull Dog, 30c.

NEW ORLEANS MOLASSES AND SYRUPS.

Maple Syrup, 70c per gallon; choice light Golden Drip, 50c per gallon; New Orleans, 30, best 50c; Cuba Molasses, 30c.

FISH IN 1-2 BBLS. AND KITS.

Smoked Halibut, 15c per pound; White Fish, ½ bbls., $7; kitts, $1.25; Mackerel, ½ bbls., $6, kitts, 75c, $1 and $1.60; Skinned Catfish, ½ bbls, $6; kitts, $1.25.

CANNED FRUITS, HOME AND CALIFORNIA.

Best Tomatoes, 3lb can 10c.; Yellow Peaches, three pound can 18c.; White Peaches, 3lb can 15c; String Beans 8c per can; Lima Beans, 12c; Yarmouth Corn, 15c, California Apricots, 3lb can, 20c; California Peaches, three pound cans 20c; California Green Gages, 3 pound can 20c; good canned corn, 8c.

Twenty cents (20c) on the dollar saved by purchasing at the

FT. WAYNE FRUIT HOUSE

A BARGAIN

—IN—

Ladies Silk Mitts!

Root & Company

Have received and placed on sale a large consignment of

Ladies Silk Lace Mitts!

Worthy of immediate inspection.

THEY ARE CHEAP!

SILK LACE MITTS

Extra fine quality, 8 button lengths, in all desirable shades,

At 40 Cents Per Pair.

SILK LACE MITTS

10, 12 and 16 button lengths,

BLACK, TAN AND OPERAS,

At 50c, 85c and $1.00 Per Pair.

Very much under regular prices.

Jersey Mitts!

6, 8 and 10 B. lengths, choice colors.

BARGAINS

OUR PARASOLS

Have been reduced to cost.

MANY BELOW COST.

One Sample Lot at Half Price.

NEW LAWNS,

at 5c, 10c, and 12c.

Call and Inspect.

A Banner Week For Bargains.

GREAT

Discount Sale!

20 PER CENT.

Discount on every dollar's worth of goods bought of us.

Hard Times and Scarcity of Money

Have left an unusually large stock of goods on our hands, which must be disposed of even at a loss. We do not expect to make one dollar profit this season. The only question is how to turn this immense stock into money.

This Great Discount Sale Will be a Perfect Picnic for Poor People.

As every article in the store will be offered far below cost. We have not inaugurated this GREAT SACRIFICE SALE in order to unload undesirable goods,

But Offer the Newest and Most Fashionable

Men's, Boys' and Children's

Clothing, Furnishing Goods,

Hats and Caps,

At a Discount of 20 Per Cent.

BANNER CLOTHING HOUSE,

27 CALHOUN STREET,

FORT WAYNE, IND.,

L. Schirmeyer & Co.

April 22-dawtf

The Daily Sentinel.

WEDNESDAY, JULY 1, 1885.

No Wonder!

That the *Red Letter Sale* of Sam, Pete & Max has proved the success of the year. Prices make trade. Never before have such *splendid styles and qualities* been furnished our people at such low prices. Remember, the *one-third off*, sacrifice Red Letter Sale closes July 4.

1-30t SAM, PETE & MAX.

THE CITY.

The farmers report a plentiful hay crop this year.

Harry C. Hanna was at Indianapolis yesterday on legal business.

M. Frank, of the Bee Hive dry goods store, was at Chicago yesterday.

Mrs. R. F. Keith is entertaining her parents, now here from Massachusetts.

Councilman Frank Gocke is the jubilant papa of a boy and municipal honors no longer tickle him.

Miss Hattie Bennett, of Bluffton, is visiting her sister, Mrs. H. H. Barcus, of 332 East Wayne street.

Tickets for the policemen's excursion were issued from THE SENTINEL press day and people seek them eagerly.

The Arion society now occupies the old Alert hall, in Foster's block, and the room on Main street will resume its old title, Ewing's hall.

There were only twenty-two deaths in this city during the month of June, against forty-two during the corresponding period last year.

Frank Hake, the beer man, is at the point of death. He now suffers from dropsy and his physicians believe it impossible to save his life.

Judge Hench yesterday granted Joseph E. Budd a divorce from Jane R. Budd. Love did once Budd in the hearts of these people, Budd not now.

Judge S. E. Sinclair, S. R. Alden and Meyer L. Graff have been appointed by Judge Hench to examine applicants for admission to the superior court bar.

There was another shooting match at White's grove yesterday, and the following score tells the tale: Foote, 8; Krohne, 18; Rheneu, 12; Wolf, 7. Peoria blackbirds.

The Warsaw *Times* says: "Mrs. Philip Dickenson, daughter and mother, of Fort Wayne, Sundayed here. They were the guests of J. C. Dormire and family."

Mrs. M. B. Woodworth, the evangelist, will commence a camp-meeting on the banks of Lake Manitou, near Rochester, on the 4th of July, which will last two weeks or more.

Dr. J. M. Dinnen, the coroner, has decided not to resurrect the remains of Mr. Sordelet, of Jefferson township. None of his neighbors want to swear he met his death from violence.

The following officers were elected Monday evening at Fort Wayne Lodge No. 14, I. O. O. F.; C. H. Buttenbender, N. G.; D. L. Harding, V. G.; E. G. Davis, Rec. Sec'y; J. F. Rodabaugh, treasurer.

George Treu, whose mother was one of the Koehler family, has employed an attorney to look into the fabulous Koehler estate, now in England awaiting a claimant. Mr. Treu was interested in the matter some years ago.

"Gov." Foster, of the Pittsburg telegraph office, left last night to visit his mother, in Pittsburg, Pa. The "Gov." is a dandy and will charm the grown up maidens of the "smoky" city. He was escorted to the depot by a party of his merry admirers.

The architect of the hospitals for the insane now being constructed in this state, says that an effort will be made to have all three of the buildings under roof before winter. This will probably be accomplished at Evansville, where the work is well advanced and an abundance of material is on hand, but as to Logansport and Richmond it is not certain that the roof can be reached by fall.

The young ladies base ball club, blondes and brunettes, the champion female ball players of the world, are coming to Fort Wayne next Monday, July 6, and will play at the fair grounds. Game called at 3:30 p. m. They have just returned from the exposition at New Orleans. They are the sensation of the day, and hundreds will go to see them play, as it is their only appearance here. The young ladies have already won several games the past week, and are said to be excellent players. Al Foote will organize a nine to meet the damsels.

Judge Hench has decided these judgments: Henry R. Bond, trustee, vs. Anna B. Strodel et al., foreclosure, $1,582.54; Frances W. Churchman et al. vs. Mary Clark et al., quieting claim, $183.84; F. W. Churchman et al. vs. Phœnix Mutual Life Insurance et al., $1,306.44; Mary C. Swain vs. William Vizard et al., $61.69; Fredericka Bueker vs. Fredericka et al., foreclosure, $240; Charles F. Pfeiffer vs. William J. Kerr and Robert S. Robertson, judgment for plaintiff for $63.45; Andrew Byers vs. Thomas W. Keck and John Waters, judgment by cognovit for $66.92.

J. I. White leaves this evening for St. Louis.

Andrew Byers sues T. W. Keck et al for a note of $66.92.

John Harries and wife will celebrate their silver wedding this evening.

Contractor Seigfried Beverforden removes to Kansas City next Saturday.

There was no police court this morning and the cooler yawned for victims last night.

Property owners should remove all weeds and dirt from the edge of walks in front of their residences.

Harry E. Mead has proceeded against Joseph M. Yohey to collect $700. Col. R. S. Robertson is his attorney.

Rev. August Lenne and wife of Buffalo, who visited friends here for several weeks, returned home this morning.

Charley H. Henderson and mother leave to-night for Minneapolis and St. Paul to visit friends for three weeks.

Jacob Auer has taken out a permit to build a one story frame house on lot No. 205, Hamilton's addition, to cost $675.

Mary Neswerth sues to quiet title to real estate held by Catharine Marquardt, J. B. Harper is counsel for the plaintiff.

The case of Joseph A. Briegel vs. Peter Kiser has been appealed from Justice Ryan's court. W. P. Breen filed the appeal.

A. C. Chandler and Mary J. Taylor, William H. House and Mary E. Hake, August Meyers and Rachael Revert have been licensed to wed.

Huestis & Hamilton have sued Wm. Oetting for $5,000. The claim is filed in the superior court and Coombs, Bell & Morris are attorneys for the plaintiffs.

Agent C. H. Newton is informed that the Wabash road has ceased to operate the Missouri, Iowa and Nebraska branch line, running from Keokuk to Humeston.

Hon. A. P. Edgerton returned this morning after a week's sojourn at his country home, near Hicksville. Mr. Edgerton has been invited to address the R. R. Y. M. C. A.

Judge James Frazer, of Warsaw, refused to act as special judge in the Knapp ditch case. Another judge will be named by Judge Hench, from whom a change of venue was taken.

The indications for the lower lake region, as reported by the weather bureau at Washington to THE SENTINEL are as follows: Warmer, fair weather, variable winds becoming southerly.

Wm. Dickmeyer has applied for a divorce from Amelia Dickmeyer. The parties live on Grove street, and the Messrs Colerick charge the woman with treating her husband in a cruel way, in the complaint.

Wm. Baker is arranging to remove to Dakota, having been appointed whisky inspector for the territory by President Cleveland. This is quite a nice place and admits of much side speculation. THE SENTINEL congratulates Mr. Baker on his good fortune.

The Washington correspondent of the Indianapolis *Sentinel* says: "Congressman Lowry, speaking for the delegation, authorizes a positive contradiction of the story that Hon. John Schley is to be indorsed for public printer. The Indiana delegation will stand by Stoll."

Councilman Michael discovered yesterday that the contractor excavating for the city scales was appropriating the broken stone taken up to his private use. Mr. Michael made the gentleman return the material and the street commissioner spreads it on Berry street.

Judge Hench, of the superior court, has set the following cases for trial: city of Fort Wayne vs. Stahl, Thursday, July 2, 1:30 p. m.; city of Fort Wayne vs. Payne, Thursday, July 2; city vs. Schele, Thursday, July 2; Pranger vs. Arens, Friday, July 3, 9 a. m.

Ready to Buy the Telephone Plant.

In an interview recently published, the superintendent of the Bell Telephone company is reported to have said: "I understand that a company calling themselves the Overland Telephone company, in Indiana, have said that they will take our exchanges and run our lines at the reduced rates. They can't do it, and they know they can't, and this is only a bluff on their part to try to get somebody to buy their stock."

Mr. N. S. Byram, president of the Overland Telephone company, said yesterday in reference to the matter: "If Superintendent Beach thinks it is a game of bluff, let him submit a proposition for the sale of his plant, and if the price is a fair one we will accept the same and promise to continue the business under the provision of the new law. We mean business."

The Threatened Wabash Strike.

The morning papers published sensational rumors of a general strike on the Wabash road. The scheme did not materialize and trains are running as usual. The shops are operated with a full force and the road is "O. K." These strike rumors originate with men excluded from the service of the company and are intended to injure business. They should be given no consideration.

MIDSUMMER PLEASURES.

The Commencement Exercises at Academie of Our Lady of the Sacred Heart, the Most Notable on Record —Gossip from the Scene.

The commencement exercises at the Academie of Our Lady of the Sacred Heart occurred yesterday and were the most notable in the history of that successful school. Four hundred and ten people from this city were guests of the sisters and with a hearty welcome were they received. The school hall was not opened until 10 o'clock, so the preceding hours were passed in the pleasant haunts about the picturesque place and the whole scene was exceedingly pretty.

The school hall could not accomodate the visitors, so the immense folding doors were opened and seats were arranged in the corridor. The "March Triumphale" opened the exercises, with the Misses Didier and Beugnot at the piano and Miss Beach at the harp. This selection was nicely executed and the vocal class sang "Ave Maria" in sweet voice to Miss Leach's harp accompaniment.

Miss Flora O. Didier was the salutatorian of the class, and in the sweetest words did the pretty girl welcome all to "Sacred Heart."

The Misses Shickey, Casanave and Moran sang Garcia's "Spirit of Light and Song" in a charming way and were accorded applause.

The essays of the scholars were gems in their way. Miss Julia McCleary explained the history of "Gates," and the historic hinged doors were pictured very nicely. Miss Alice M. Beugnot essayed on "Magnets" and treated the scientific phenomena with much intelligence, while after her Miss Didier explained "Lights and Shadows" with much nicety.

The Misses Casanave and Moran executed Bohm's "Fanfare Militaire" in a pleasing way, and this instrumental selection was preliminary to the drama.

The play was entitled the "Heiress" and nicely indeed was it conceived and admirably was it acted in four scenes. The idea was explained by Miss Ella Kelly, and was to show the folly of seeking riches and how penurious people idolize wealth and abhor poverty. A rich aunt changed places with a relative and disguised as a penurious widow visited the home of her husband's sister. She was snubbed. The bogus widow came and was given a royal welcome, because it was believed she would choose an heiress from the family. This was a pleasant feature of the occasion and in the cast were the following young ladies:

Mrs. John Smith.....Miss Mary Moran
Mrs. Alexander de Courcy Smith.. —Miss Hilda B. Leach
Matilda.....Miss Alice M. Beugnot
Anna Maria.....Miss Erma Jefferds
Cordelia.....Miss Emma McCartney
Jemima.....Miss Elma Harmon
Sophia.....Miss Clara Beugnot
Arabella.....Miss Blanch C. Harmon
Constance.....Miss Mildred S. Mulhall
Edwina.....Miss Mary P. Parker
Clementina.....Miss Mary A. Redmond
Jane.....Miss Mary Sheridan
Betsy Brown.....Miss Catharine Schnelker
Sippets.....Miss Anna Shickey
Prologue.....Miss Ella L. Kelly

The pretty drama was interspersed with choice music by the Misses Elma and Blanche Harmon, the Misses Marlotte, Jefferds and McCartney, a song by Miss Anna Shickey and a chorus by the vocal class. Miss Josephine Albert played Liszt's difficult "Rigo letti de Verdi" with such brilliant success as to receive and merit an encore. Judge John Morris suffers from an affection of the ear and, by request, Mr. W. P. Breen read his masterly address.

Rosini's "Overture to Tancredi" closed the program, by the Misses Cleary, Kelley and Schnelker and the assembly was invited to a magnificent feast spread by the good sisters of the academie, who endeared themselves to every one present.

The art department was one of the prettiest features of the commencement and the work from the needle, brush and pencil, displayed in catchy profusion, told that not in literature alone did the scholars excel. No prettier display of fancy work, painting and crayon was ever exhibited. Everything at this school is thorough. Nothing is half done, and the young ladies leave the cosy convent with all the graces that, when simply borne, make woman so beautiful, lovable, noble, great and true. THE SENTINEL congratulates the sister superior and her corps of assistants on the grand success of their scholastic year.

NOTES.

A new gravel road now leads to the school making the drive pleasant.

There were quite a number of strangers at the academie and all the surrounding states were represented.

Rev. Father Roche, of Academy Station, Rev. T. F. Vagner, of Leo, and Rev. W. N. Webbe, of this city, attended the commencement.

Father Roche pleasantly entertained THE SENTINEL representative and a party of ladies at his cottage home, after the commencement exercises.

Mr. W. P. Breen announced the premium awards and Father Roche gave the tokens to the young ladies. Some of the mementoes were costly and all were elegant.

The Misses Charlotte and Annie Hanna escorted a large party of young friends to the academie commencement. Returning the young people and a few elder ones picnicked on the banks of the St. Joe river.

The following gentlemen did honors at the tables: Messrs. Henry C. Graffe, Louis Jocquel, Joe Fox, James Summers, P. J. Fallon, Christ Newcomer, Ed. Pierr, Henry Monning, jr., Frank Baker, Andy Fox, Olly Ryan and Harry Ryan.

Will Bond represented the *World*, John T. Dougall the *Gazette* and Charley Fogg the *News* at the commencement. Louis Jocquel was attentive to the press and pencil pushers are under many obligations to the courteous gentleman.

JULY WONDERS.

The Sentinel Astronomer Discovers Heavenly Phenomena and their Peculiarities.

The sun rose this morning at 4:27 and sets at 7:40, making the length of the day 15 hours and 13 minutes, and the afternoon 7 minutes longer than the morning. At 1 o'clock July 1st the moon is just fifteen hours behind the sun. Its time of rising is 10:01 and its meridian passage at 3:40 a. m. of the next day. The moon is at its least distance from the earth July 11, at midnight, and at its greatest distance on the 24th, 7:48 a. m. The moon occults during the month 111 almanac stars, all of which are small except Alpha Tauri, Aldeberan, over which the moon passes July 9, at 6:20 a. m. nearly. The planet Mars may be seen in the morning, its time of rising being, on July 1, 2:30, nearly. Venus sets at 8:50, or an hour after the sun. Jupiter is still the conspicous evening star, and sets at 12:20. At 10 o'clock p. m., July 1, the constellations Hercules and Corona are on the meridian. Arcturus is at that hour 40 degrees from the meridian east, while Regulus, close by Jupiter, is low on the western horizon. In the east and high up is the Swan, Cygnus, and on the southern horizon, just west of the meridian, and at an altitude of 22 degrees, is the red-green-purple star Antares. The celestial dame moves westward, it will be remembered about a degree, or four minutes of time in twenty-four hours. In other words a star reaches the meridian four minutes earlier each evening. Among other anniversaries belonging to July is that of the great hail storm of 108 which swept across the British isles.

Educated and Experienced.

Hood's Sarsaparilla is prepared by C. E. Hood, apothecaries, Lowell, Mass., who have a thorough knowledge of pharmacy and many years practical experience in the business. It is prepared with the greatest skill and care under the direction of the men who originated it. Hence Hood's Sarsaparilla may be depended upon as a thoroughly pure, honest and reliable medicine.

FIREWORKS.

Max Lade's Place the Headquarters for Them.

Max Lade, at his old stand, 58 East Main street, is to the front again as usual with the finest and most complete line of Fourth of July goods in the Fort Wayne market. People desiring to decorate will find his stock of flags and bunting streamers complete in every respect. His stock of fireworks is also full in every department. No old goods carried over from last year can be found on his shelves, everything is fresh and new; and the prices are the lowest. Buying goods, as I do, for cash only, enables me to give customers great bargains. Remember the place, Max G. Lade's Sportsmen's Emporium, 58 East Main street. 1-3t

TRICKS OF TARIFF.

The Nickel Plate Line Issues New Freight Rules.

Mr. Chas. S. Tappan, general manager of the Nickel Plate line, has sent the following instructions to agents and connections under date of July 1: "On and after this date, and until further notice, all freight for Portland and other points in Maine must be routed and way-billed via the Boston and Albany railroad to East Boston at Boston rates, adding the arbitraries charged on the different roads beyond Boston, as shown in Nickel Plate Line Tariff No. 4. For points on the St. Johnsbury and Lake Champlain railroad between Maquam, Lunenburg and Fayham, way-billed to Maquam at Boston rates, adding 6 cents per 100 pounds for the proportion of the St. Johnsbury and Lake Champlain railroad. For points on the Passumpic railroad the arbitraries will be 12 cents per 100 pounds from Maquam. Discontinue quoting rates to points on the Boston, Concord and Montreal and the Northern railroads. The above mentioned arbitraries apply on car loads only. For west bound freight from the territory mentioned herein same must be billed locally to Boston, and from thence via Boston and Albany railroad on line way-bill. So long as the above instructions remain in force none of the published Nickel Plate line percentages via Syracuse, except Maquam divisions and Ogdensburg divisions will be used."

The central committee of the Sengerfest will meet this evening at their office on Court street. All members of the committee and chairmen of the various committees connected with the management are expected to be present without exception.

The Fort Wayne Sengerbund and the Arion society will give a picnic at the Tivoli garden on July 4. An interesting program for the day is in preparation.

The Windsor hotel billiard parlor is now open to the public. Lovers of this popular game will find it one of the pleasantest and coolest rooms in the city. 1-4t

Ask for the best, get the best, and only use the best, and you will smoke the Richmond Straight Cut Cigarettes.

For fine flower seeds go to Seimon Brothers. They have just received a fine assortment. tf

War Declared!

Notwithstanding the apparent clearing up of the war cloud now hanging over England and Russia, I am still at war with high prices, just as I have been from the organization of my business.

THE ONLY

Positively Cash! One Price!

BOOT AND SHOE HOUSE IN THE CITY

Calhoun Street, Opposite the Court House,

W. H. FLEMING.

FOR SALE.

FOR SALE—Cheap, a Safe with combination lock. Address, "Safe," Sentinel office.

FOR SALE—Old papers at this office.

FOR RENT.

FOR RENT—Houses. Apply to A. C. Trent loan. 30-tf

FOR RENT—Three nice rooms, suitable for a small family, within one square of the court house. Inquire of D. Ryan, 22 East Berry street. 27-3t

WANTED.

WANTED—All persons to know that you can get books bound in fine style and on short notice at the Sentinel office.

It Hurts, But We Can't Help It.

The Clothing Men Are Kicking Hard!

—The Attractive Stock of—

Fine Tailor-Made Suits

In those Nobby Shapes, and at once

Astonishing Low Prices!

Is What Makes it. Constantly on the alert for all Late Novelties, we are prepared at all times to the most attractive stock of

CLOTHING!

Ever placed in this market. Our Fine Clothing being all Tailor-Made and is sold for one half the price ask by others.

ORIGINAL PETE,

THE FAMOUS ONE-PRICE CLOTHIER.

Bear well in mind the place! Make no mistake.

SEIDEL BLOCK, 52 1-2 CALHOUN STREET.

Opposite west door of the Court House.